THE COMPLETE COLLECTION OF MYTHIC MUGS

Mythic Mugs

DICE BOXES

ARTIFICER

ARTIFICER AUTOMATON

BARBARIAN

BARD

CLERIC

DEMON-BLOODED

DRAGON-BLOODED

DRUID

DWARF

ELF

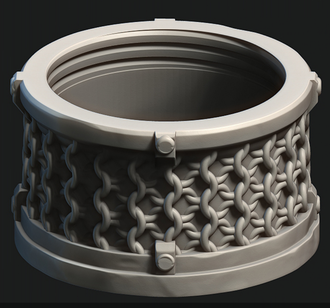
FIGHTER

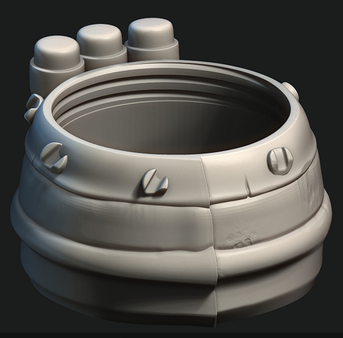
GADGETEER

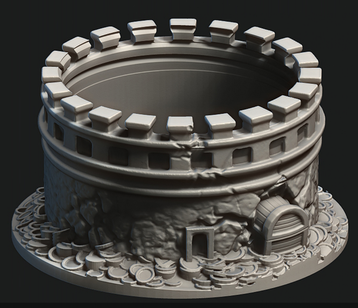
GAME MASTER

GNOME

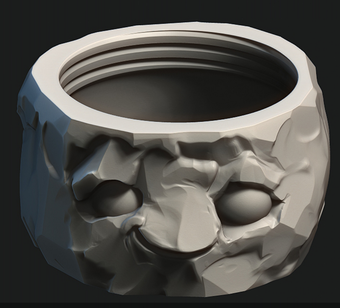
GOLEM - GLIM

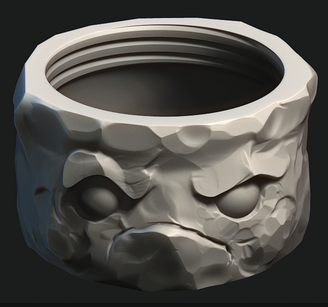
GOLEM - GLUM

HALFLING

HALF-ORC

LION'S BREW

MIMIC

MONK

NECROMANCER

PALADIN

RANGER

ROGUE

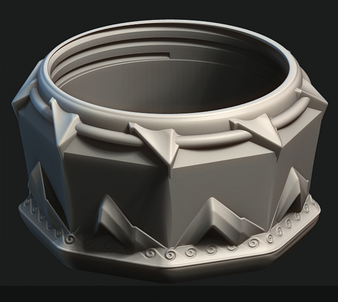
SORCERER

TAVERN MUG no. 2

TAVERN MUG no. 3 (A)

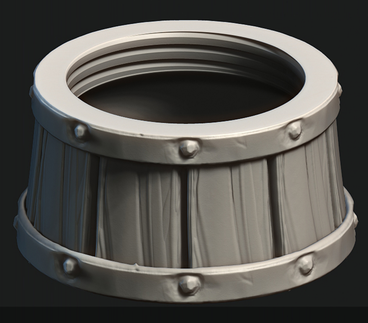
TAVERN MUG no. 3 (B)

TREASURE

WARLOCK

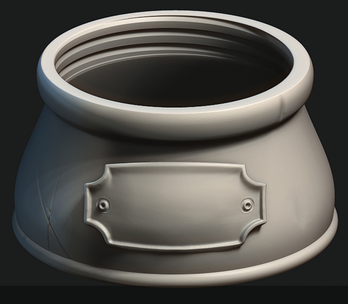
WIZARD

Ars Moriendi 3D

ArsMoriendi3D.com

3D PRINTABLE ACCESSORIES